

PROJECT DATA

LOCATION: SNOQUALMIE PASS
KITTITAS COUNTY, WASHINGTON

PROPOSED USE: MOTEL/RESTAURANT

SEISMIC ZONE: 3

UBC EDITION: 1985

BUILDING AREAS:

MOTEL:	58,446 S.F.
RESTAURANT:	4,800 S.F.
SERVICE STATION:	6,532 S.F.
FAST FOOD:	4,042 S.F.

PARKING REQUIRED:

MOTEL:	158 (1/UNIT)
RESTAURANT:	24 (1/200)
SERVICE STATION:	33 (1/200)
FAST FOOD:	21 (1/200)
TOTAL:	236 STALLS

PARKING PROVIDED: 397 STALLS

SITE AREA: 334,541 S.F. (7.68 ACRES)

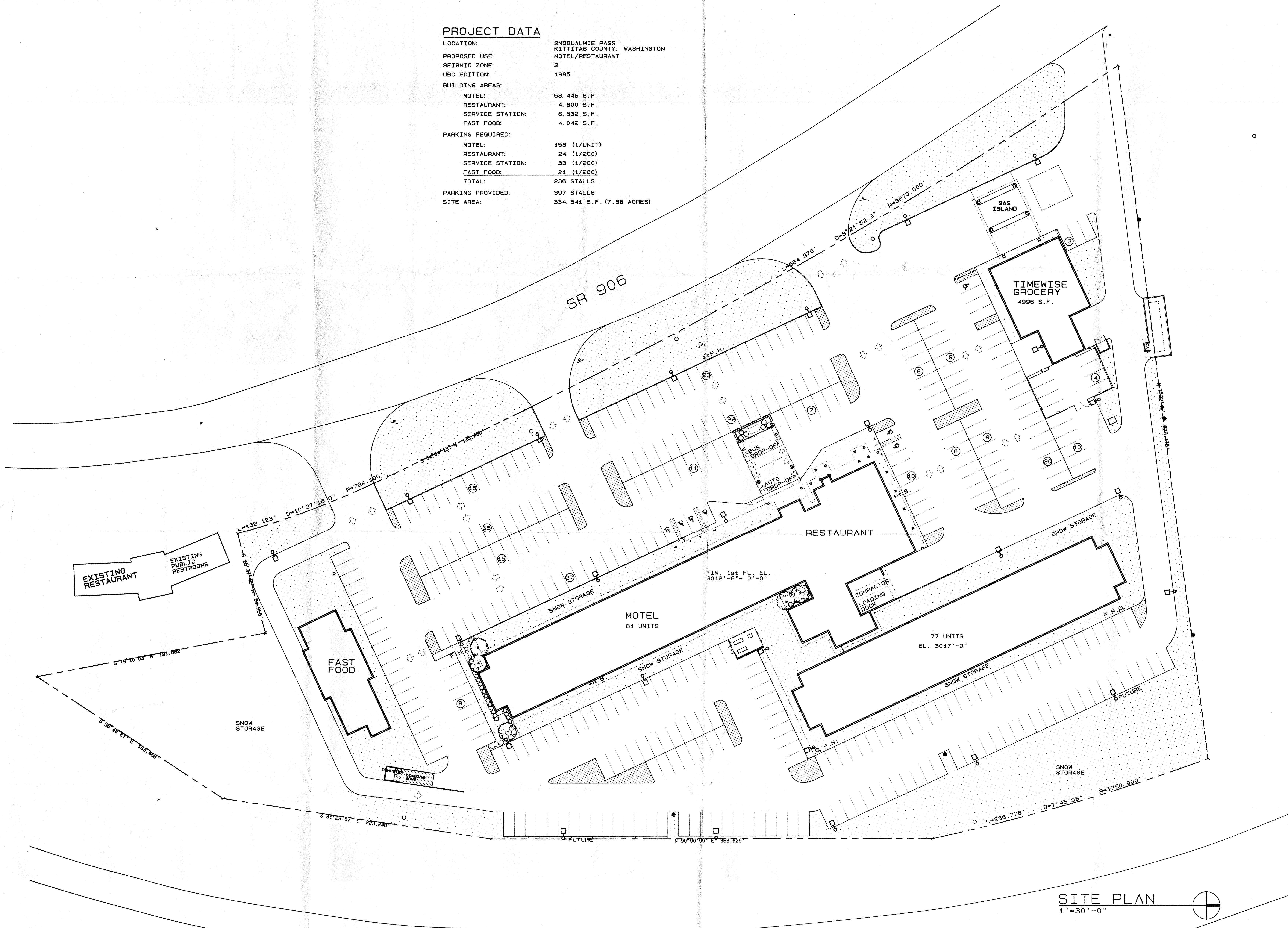

SITE PLAN
1" = 30'-0"

INTERSTATE 90

APPROVED

4/14/89
DATE
Tom Pickerel
TOM PICKEREL
KITTITAS COUNTY PLANNER

4/12/89
DATE
Mark Zenger
MARK ZENGER
SNOQUALMIE SUMMIT INN, INC.

PROJECT: MASTERPLAN FOR SNOQUALMIE SUMMIT INN SNOQUALMIE PASS, WASHINGTON

DATE: 7-14-87
REVISION: 4-12-89
MARK: AMENDED MASTER PLAN

CDA COMMERCIAL DESIGN ARCHITECTS
4230 198th Street S.W. Lynnwood, Washington 98036
(206) 771-2300

DATE: APRIL 12, 1989
DRWG: _____
CHECK: _____
JOB NO: 6788
SHEET: _____ OF _____